

FRANK SOUND - PERFECT BEACHFRONT PARCEL

Midland East

MLS#: 415172

CI\$2,100,000

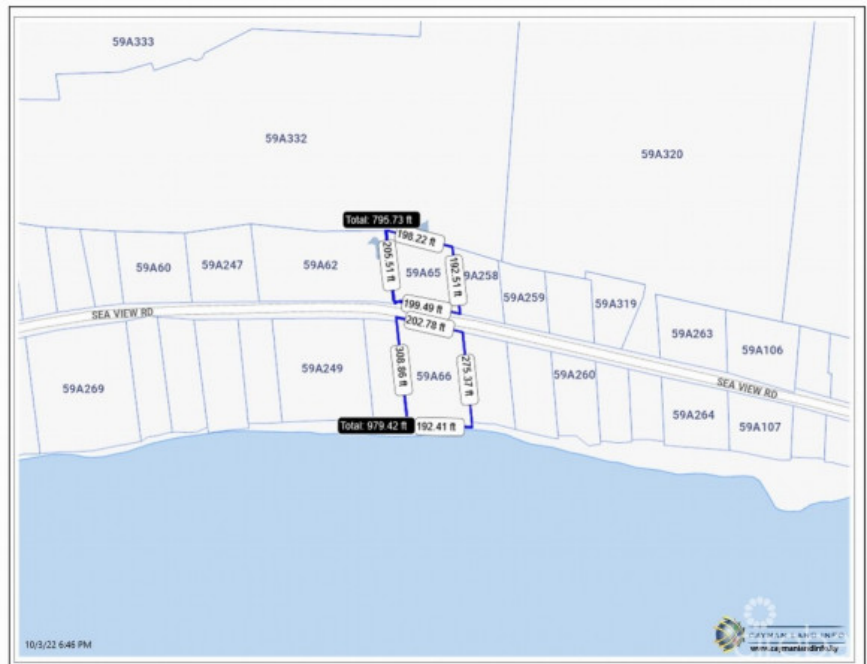
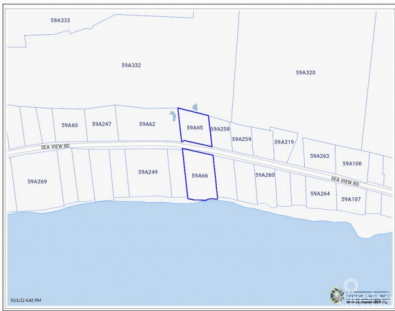

Lovely estate parcel on Frank Sound. 190 ft of beach front with 300 ft depth to the road and additional .80 acres across the road. This is the perfect parcel for your estate home allowing for extensive beach frontage, and great depth from the main road. This parcel has water & electric directly accessible from the main road.

Essential Information

Type	Status	MLS	Listing Type
Land (For Sale)	Current	415172	Residential

Key Details

Width	Depth	Block & Parcel
200.00	300.00	59A,65/66

Acreage
2.0500

Additional Fields

Lot Size
2.05

Views
Beach Front

Zoning
**Low Density
residential**

Sea Frontage
190

Road Frontage
200

Soil
Sand