

LAND AT THE CORNER OF NORTHWARD RD AND TIBBETTS WAY

Lower valley, Savannah & Bodden Town, Cayman Islands

MLS#: 416338

CI\$180,000

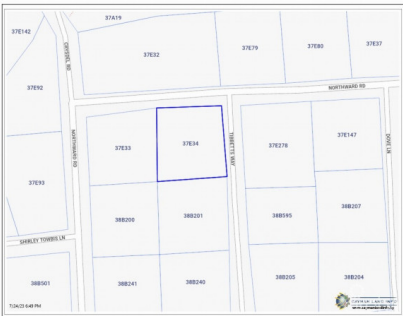

Residential land in Northward at the corner of Northward Road and Tibbetts Way. The lot is .25 acres and has road frontage of approximately 100ft with a depth of 100ft. It's about 18 ft above sea level and ideal for building your home or investment property. The lot is cleared, level, and fully fenced with a scattering of fruit trees.

Essential Information

Type Land (For Sale)	Status Current	MLS 416338	Listing Type Residential
--------------------------------	--------------------------	----------------------	------------------------------------

Key Details

Width 100.00	Depth 105.00	Block & Parcel 37E,34
Acreage 0.2500		

Additional Fields

Lot Size 0.25	Views Inland	Zoning Low Density residential	Road Frontage 94
-------------------------	------------------------	--	----------------------------